

Due to current events, please call for specific pricing.

**HOUSE SALAD**

Half Tray - [redacted] Full tray - [redacted]

**CAESAR SALAD**

Half Tray - [redacted] Full Tray - [redacted]

**GREEK SALAD**

Half Tray - [redacted] Full tray - [redacted]

**ROMA SALAD**

Half Tray - [redacted] Full tray - [redacted]

**ANTIPASTO SALAD**

Half Tray - [redacted] Full tray - [redacted]

**CAPRESE**

Half Tray - [redacted] Full tray - [redacted]

**BRUSCHETTA**

Small(12")-[redacted] Medium(16")-[redacted]

Large(18")-[redacted]

**PASTA SALAD**

Half Tray - [redacted] Full tray - [redacted]

**PROSCIUTTO BREAD STICKS**

Small(12")-[redacted] Medium(16")-[redacted]

Large(18")-[redacted]

**ANTIPASTO PLATTER**

Small(12")-[redacted]

Medium(16")-[redacted]

Large(18")-[redacted]

**CHEESE & CROSTINI PAVESE**

Small(12")-[redacted] Medium(16")-[redacted]

Large(18")-[redacted]

**CAPRESE SPIEDINI**

[redacted] EACH

**GARLIC BREAD**

Half Tray - [redacted] Full tray - [redacted]



**PASTAS**

Half Tray - [redacted] Full Tray - [redacted]

*Any meat added to pasta :*

Half Tray + [redacted] Full Tray + [redacted]

*Any seafood added to pasta :*

Half Tray + [redacted] Full Tray + [redacted]



**RAVIOLI OR TORTELLINI**

Half Tray - [redacted] Full Tray - [redacted]

**GNOCCHI**

Marinara - 1/2 - [redacted] / Full - [redacted]

Meat sauce - 1/2 - [redacted] / Full - [redacted]

Alfredo - 1/2 - [redacted] / Full - [redacted]

**CANELLONI OR STUFFED**

**SHELLS**

Half Tray - [redacted] Full Tray - [redacted]

**LASAGNA**

Meat Half Tray - [redacted]

/Full Tray - [redacted]

Cheese Half Tray - [redacted]

/Full Tray - [redacted]

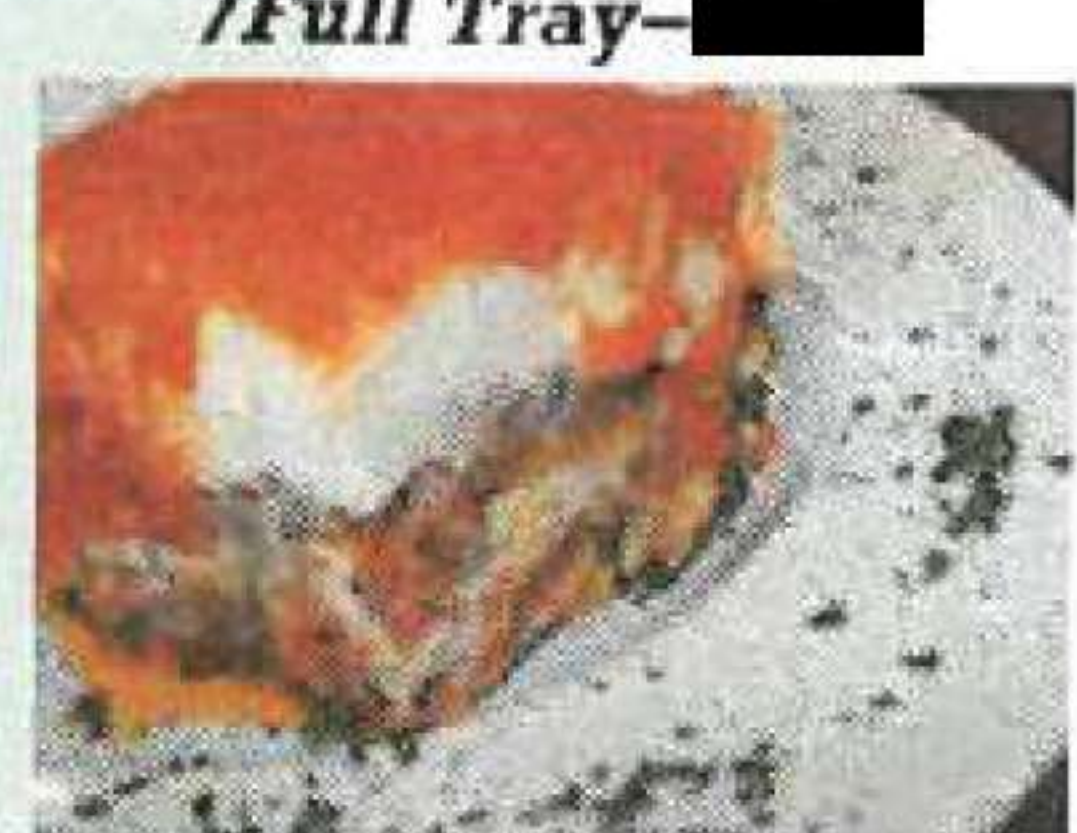

**SAUTEED BROCCOLI**

**WITH GARLIC**

Half Tray - [redacted] Full Tray - [redacted]

**SAUTEED SPINACH**

**WITH GARLIC**

Half Tray - [redacted] Full Tray - [redacted]

**SAUSAGE, PEPPERS & ONIONS**

Half Tray - [redacted] Full Tray - [redacted]



**SHRIMP PARMIGIANA**

Half Tray - [redacted] Full Tray - [redacted]

**CHICKEN**

Half Tray - [redacted] Full Tray - [redacted]

*Your choice of : Saltimbocca,*

*Marsala, Milanese, Piccata,*

*Parmigiana, Florentine, Roma or*

*Angelo.*

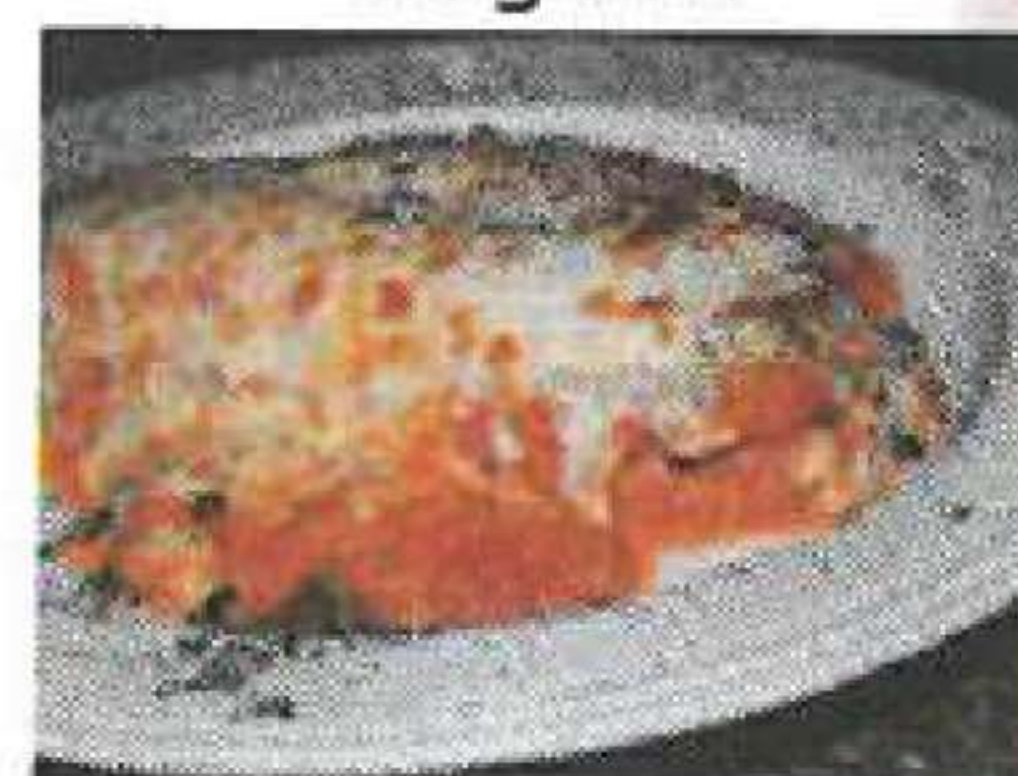

**CHICKEN WINGS**

*(Medium or Hot)*

Half Tray - [redacted] Full Tray - [redacted]

**EGGPLANT PARMIGIANA**

Half Tray - [redacted] Full Tray - 90.00

**EGGPLANT ROLANTINE**

Half Tray - [redacted] Full Tray - [redacted]

**MEATBALLS**

Half Tray - [redacted] Full Tray - [redacted]



**BRACCIOLA EACH - [redacted]**

**FRIED CALAMARI**

Half Tray - [redacted] Full Tray - [redacted]

**BASA (SEABASS FILET)**

Half Tray - [redacted] Full Tray - [redacted]

**OVEN ROASTED POTATOES**

Half Tray - [redacted] Full Tray - [redacted]

**1 1/2 FOOT SANDWICH**

On Ciabatta Bread [redacted]



**COOKIE TRAY**

Small - [redacted]

Medium - [redacted] Large / [redacted]

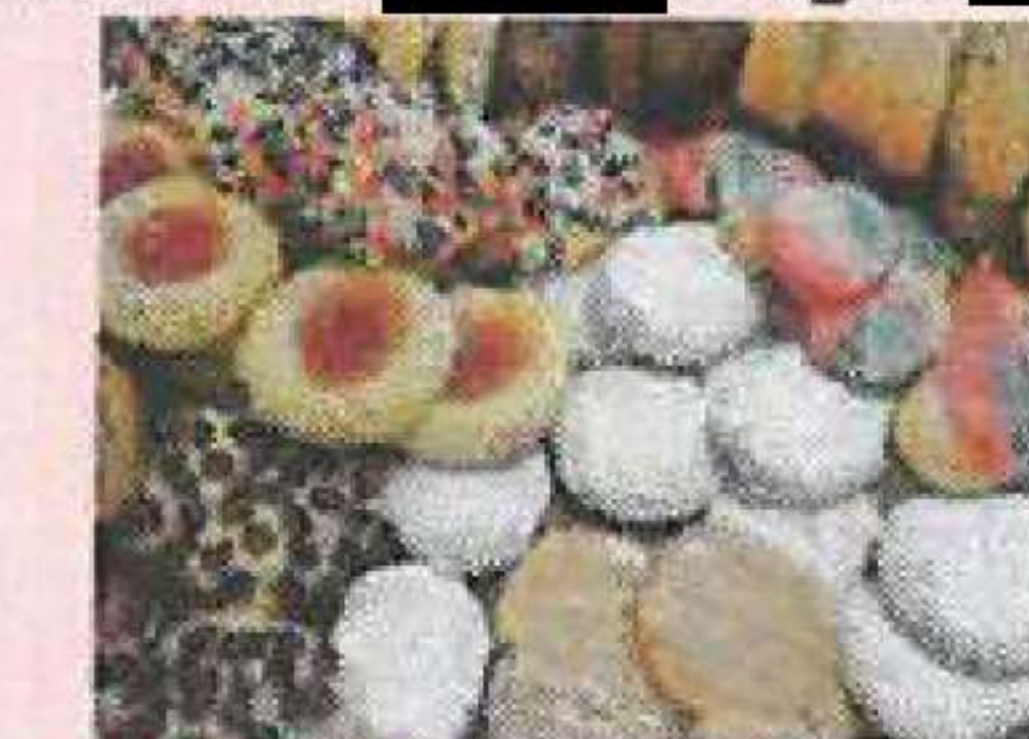

**Fresh, homemade desserts !!!**

Chocolate Cake, Italian Rum Cake, Torta

della Nonna, Tiramisu, Cannoli,

Chocolate Canoli, Ricotta Cheesecake,

Chocolate Éclair, Cream Puffs, Napoleon

Half Tray serves approximately 10 - 15

Full Tray serves approximately 15 - 20

Half Tray is 13in. X 10in.

Full Tray is 21in. X 13in.

*Pictures used only as sample.*

*Special requests are accepted !!!*

*We will fit your budget !!!*

*All listed prices may be different upon order*

*Roma Deli II*

*702-228-2264*

*WWW.ROMADELILV.COM*